

Pablo® CONTOUR

CONTOUR FLOOR MODEL

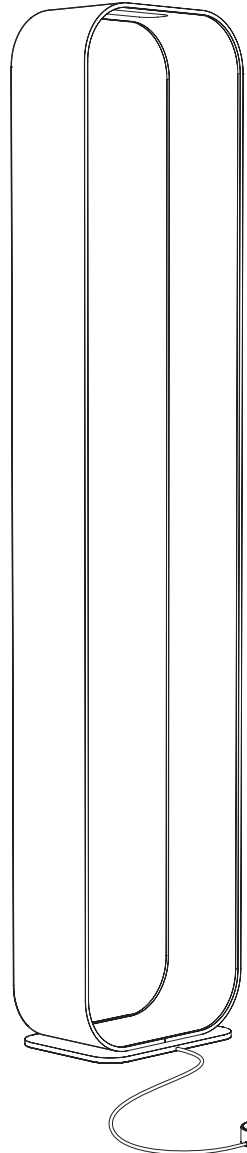

DIMMER FUNCTION

PRESS DIMMER BRIEFLY TO CYCLE THROUGH HIGH, LOW AND OFF. PRESS AND HOLD DIMMER TO ACTIVATE FULL RANGE DIM CONTROL. RELEASE DIMMER WHEN DESIRED LIGHT LEVEL IS REACHED.

CARE INSTRUCTIONS

WIPE CLEAN WITH A SOFT DAMP CLOTH. AVOID AMMONIA-BASED CLEANERS.

NOTE: CONTOUR FLOOR USES 24W POWER SUPPLY

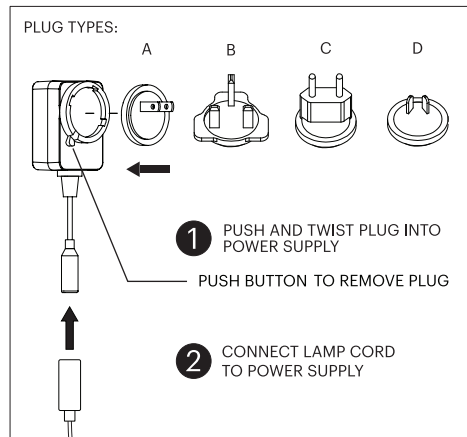

A. N AMERICA B. UK C. EU D. AU

NOTE: CONTACT MANUFACTURER FOR ADDITIONAL PLUG TYPE REQUIREMENTS.

FULL R
DIMM'

Pablo®

CONTOUR

ASSEMBLY & INSTALLATION INSTRUCTIONS

INFO@PABLODESIGNS.COM
888 MARIN STREET
SAN FRANCISCO, CA
94124

PABLODESIGNS.COM



Pablo® CONTOUR

CONTOUR MODELS

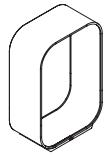

TABLE SM

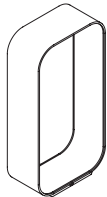
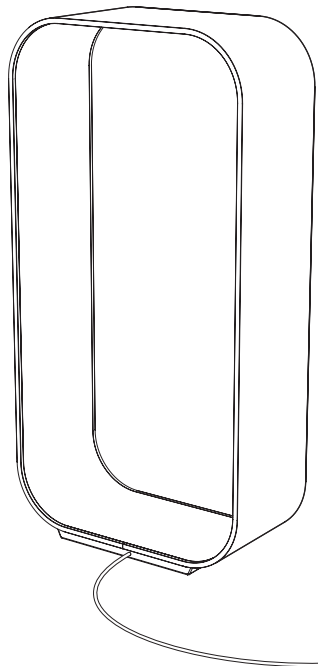

TABLE LG



FLOOR

CONTOUR TABLE MODELS



NOTE: CONTOUR TABLE USES 14.4W POWER SUPPLY

PLUG TYPES:

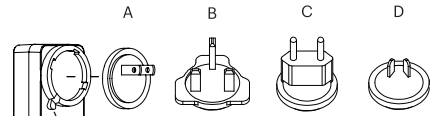

1 PUSH AND TWIST PLUG INTO POWER SUPPLY

PUSH BUTTON TO REMOVE PLUG

2 CONNECT LAMP CORD TO POWER SUPPLY

A. N AMERICA B. UK C. EU D. AU

NOTE: CONTACT MANUFACTURER FOR ADDITIONAL PLUG TYPE REQUIREMENTS.

Pablo® CONTOUR

CONTOUR TABLE MODELS SWITCH FUNCTION AND USB CHARGING

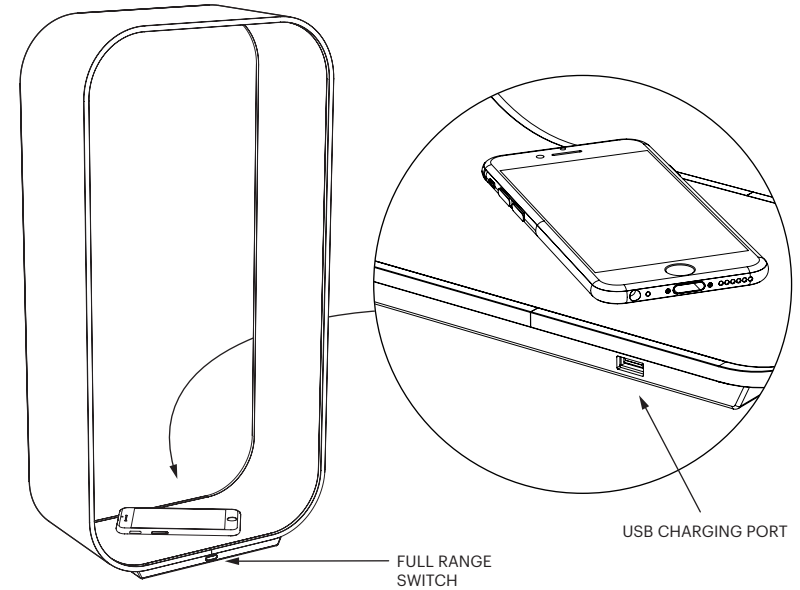

SWITCH FUNCTION

PRESS SWITCH BRIEFLY TO CYCLE THROUGH HIGH, LOW AND OFF. PRESS AND HOLD SWITCH TO ACTIVATE FULL RANGE DIM CONTROL. RELEASE FINGER FROM SWITCH WHEN DESIRED LIGHT LEVEL IS REACHED.

USB SPECIFICATIONS

SINGLE 5.0V USB OUTPUT SUPPORTS CHARGING FOR SMARTPHONES, TABLETS AND OTHER MOBILE DEVICES. USB 2.0 OR 1.1 STANDARD CORD REQUIRED (CORD NOT INCLUDED)
OUTPUT VOLTAGE: 5VDC + - 5%
OUTPUT CURRENT: 1A MAX

NOTE

CONTOUR WILL CONTINUE TO CHARGE YOUR MOBILE DEVICE EVEN WHEN LAMP IS IN THE "OFF" POSITION.

PLEASE REFER TO YOUR MOBILE DEVICE'S USER MANUAL FOR COMPATIBILITY AND CHARGING TIME. PLEASE REFRAIN FROM LEAVING YOUR DEVICE PLUGGED IN FOR LONGER THAN THE RECOMMENDED TIME, OTHERWISE IT MAY RESULT IN OVER CHARGING.

CARE INSTRUCTIONS

WIPE CLEAN WITH A SOFT DAMP CLOTH. AVOID AMMONIA-BASED CLEANERS.

CONTOUR'S HARDWOOD INTERIORS ARE FINISHED WITH A NEUTRAL PASTE WAX, WE RECOMMEND REFINISHING ONCE A YEAR WITH HOWARD CITRUS-SHIELD. WAX FINISH WILL WEAR WITH USE, TOUCH UP FINISH AS NEEDED. TO REAPPLY WAX FOLLOW INSTRUCTIONS ON WAX FINISH CONTAINER. CONTACT US WITH REFINISHING QUESTIONS.